

66. Katz/Kreuzpolka

A B A B

Tuba

Satz und Druck Andreas Hilger
Chiemgau-Alpenverband

66. Katz/Kreuzpolka

A B A B

Then

Satz und Druck Andreas Hilger
Chiemgau-Alpenverband

66. Katz/Kreuzpolka

A B A B

Es Klar

Satz und Druck Andreas Hilger
Chiemgau-Alpenverband

66. Katz/Kreuzpolka

A B A B

Beg Es

Satz und Druck Andreas Hilger
Chiemgau-Alpenverband

66. Katz/Kreuzpolka

A B A B

Beg C

Satz und Druck Andreas Hilger
Chiemgau-Alpenverband

66. Katz/Kreuzpolka

A B A B

Beg B

Satz und Druck Andreas Hilger
Chiemgau-Alpenverband

66. Katz/Kreuzpolka

A B A B

Bar C

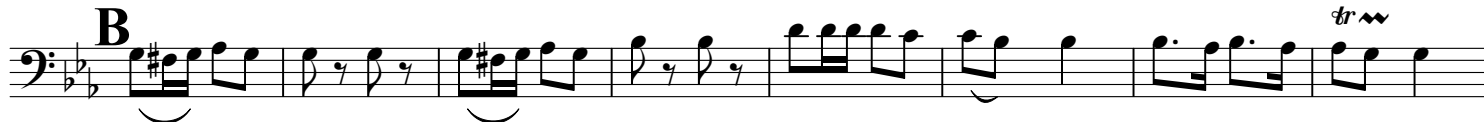

Satz und Druck Andreas Hilger
Chiemgau-Alpenverband

66. Katz/Kreuzpolka

A B A B

Bar B

Satz und Druck Andreas Hilger
Chiemgau-Alpenverband

66. Katz/Kreuzpolka

A B A B

2. Klar

Satz und Druck Andreas Hilger
Chiemgau-Alpenverband

66. Katz/Kreuzpolka

A B A B

2. Fl

A

B

tr ~

tr ~

Satz und Druck Andreas Hilger
Chiemgau-Alpenverband

66. Katz/Kreuzpolka

A B A B

1. Klar

Satz und Druck Andreas Hilger
Chiemgau-Alpenverband